

WHAT

Producing luxury high-end interiors for residential, hospitality and commercial projects in Dubai, Saudi Arabia, South East Asia and Africa, Davide uses decades of expertise and experience from around the world to deliver opulent and multi-purpose interiors that enhance their clients' lives. Founded in 2019 and established in Dubai by Italian born and bred designer, Davide Algranti.

RESIDENTIAL



Private Residential

Saudi Arabia, KSA

Status: Under Construction
Area: 460sqm
Scope: Full Scope Interior Design
Client: Confidential

High-End Villa in Saudi Arabia for a Confidential Client. Neutral tones and classical patterns to give the space a more sophisticated yet timeless look&feel.





Davide Algranti
6



Davide Algranti
7



Male Majlis

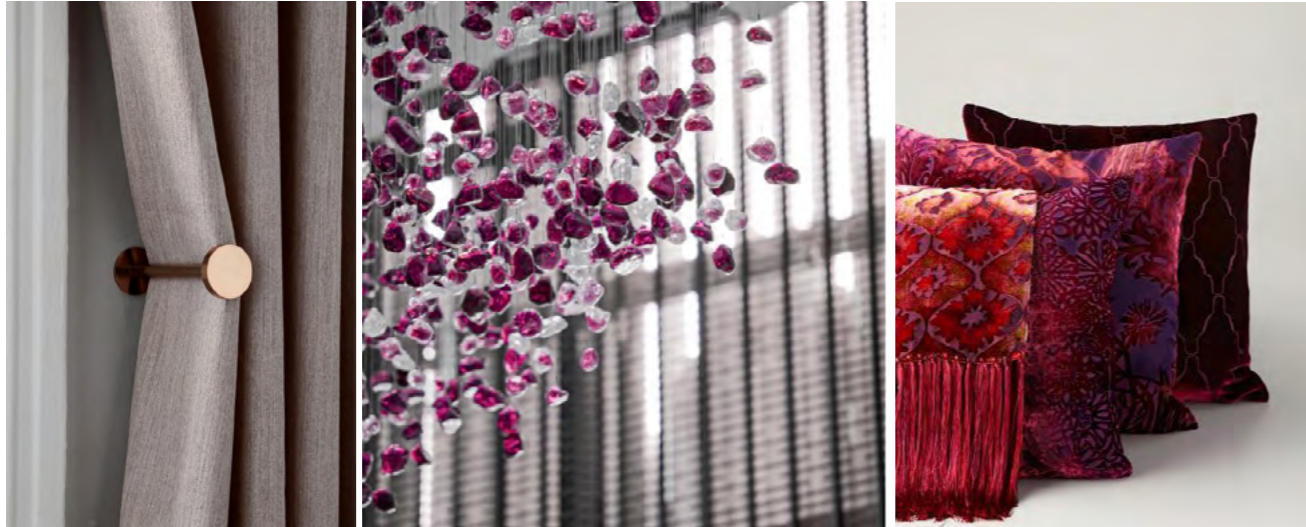

Ladies Majlis

Private Majlis

Saudi Arabia, KSA

Status: Under Construction
Area: 120sqm
Scope: Interior Design
Client: Confidential

An elegant addition to the modern house, the guest pavilion is located in the midst of a vast garden. Designed to be a space for special guests with 3 bedrooms, a Majlis area, dining room a gym and a game room. Allowing the guests to experience the true meaning of Arabian hospitality.





Private Residential

Dubai

Status: Under Construction
Area: 375sqm
Scope: Interior Design
Client: Confidential







Hyati Avenue Villas

Dubai, UAE

Al Burj International Consulting
FZLLC

Status: Completed 2020
Area: 89,000
Scope: Interior Design
Client: Aurora Investment

Proposal for the first sustainable residential block in JVC, Dubai, UAE. The project is divided into 120 residential units and 20 town-homes plus amenities. Responsible for the key concepts and the full scope of interior design. Space planning, developer guidelines and full ID and supervision till hand-over.

Davide Algranti as Design Director
For Al Burj International Consulting.





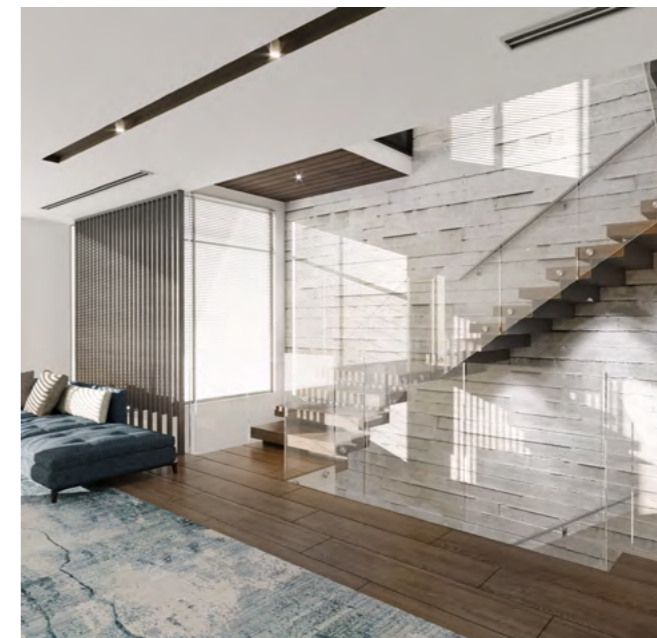



Private Residential

Dubai, UAE

Al Burj International Consulting
FZLLC

Status: Under Construction
Area: 1,000sqm
Scope: Architecture & Interior Design
Client: Confidential

Davide Algranti as Design Director
For Al Burj International Consulting.



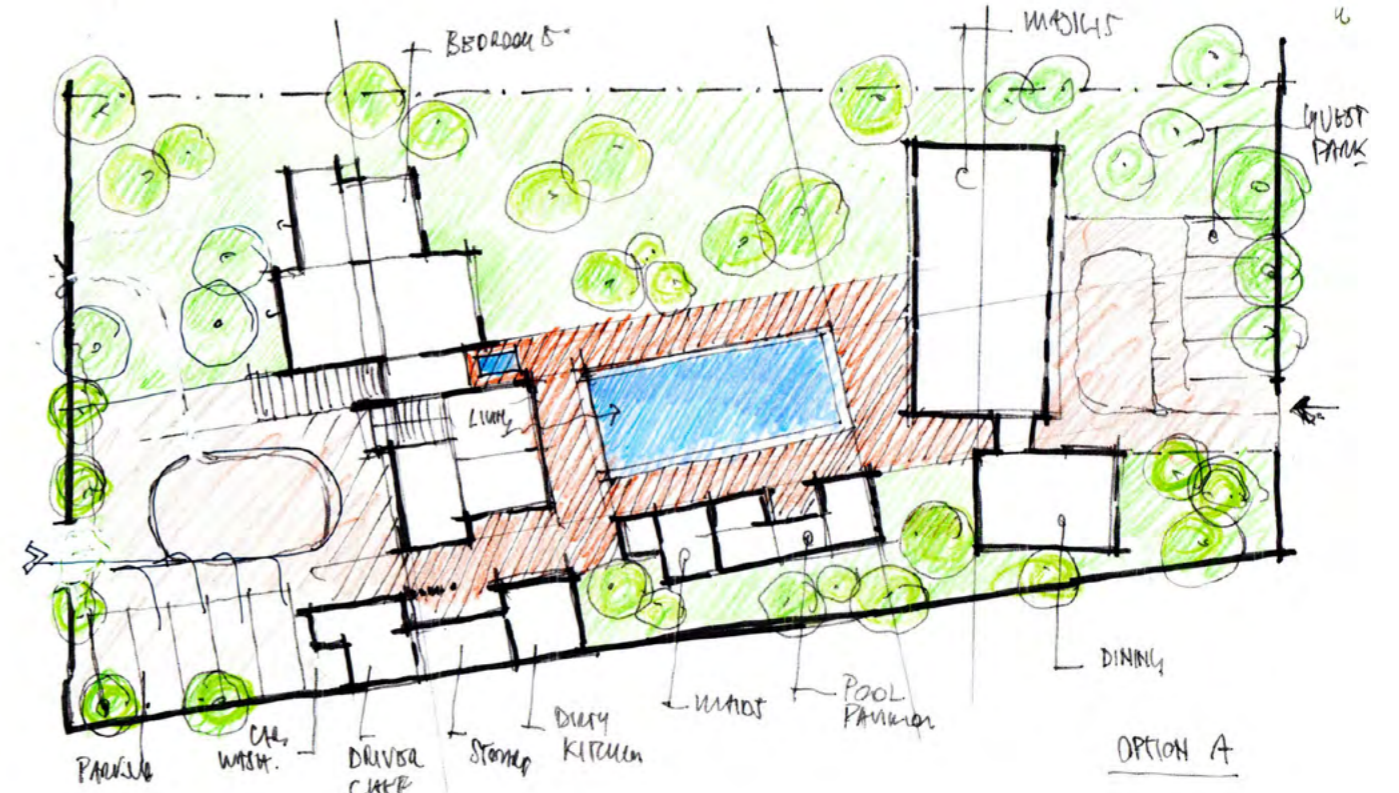

This private residence is located in the prime residential neighborhood of Dubai. This residence pushes the boundaries of composed luxury. The building is fully engaged in the site, tying in all the different amenities, from the pool, outdoor facilities, a 20 people guest Majlis, relative dining hall; all linked by an art gallery corridor.

Guest Pavilion

Dubai, UAE

Al Burj International Consulting
FZLLC

Status: Completed 2018
Area: 270sqm
Scope: Architecture & Interior Design
Client: Confidential

An elegant addition to the modern house, the guest pavilion is located in the midst of a vast garden. Designed to be a space for special guests with 3 bedrooms, a Majlis area, dining room a gym and a game room. Allowing the guests to experience the true meaning of Arabian hospitality.

Davide Algranti as Design Director
For Al Burj International Consulting.



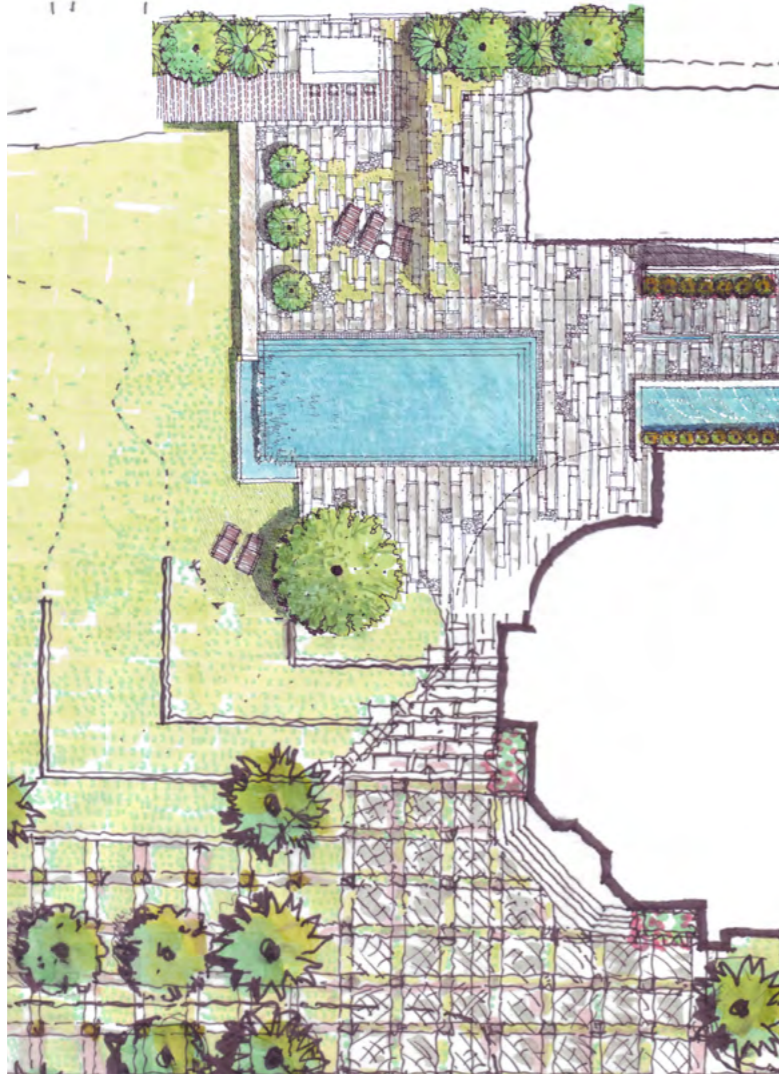

Pool Pavilion

Dubai, UAE

Al Burj International Consulting
FZLLC

Status: Completed
Area: 120sqm
Scope: Architecture & Interior Design
Client: Confidential

Spa retreat pavilion within a private residence for a female local client. Designed to be used all around the year from swimming in the summer and tea time in the winter. With a massage room which offers a fantastic view on the pool with a reflection of the surrounding. Designed to inspire and revitalize.

Davide Algranti as Design Director
For Al Burj International Consulting.





Private Residential

Dubai, UAE

Al Burj International Consulting
FZLLC

Status: Proposal
Area: 570sqm
Scope: Architecture & Interior Design
Client: Confidential

Davide Algranti as Design Director
For Al Burj International Consulting.





Beach front villa with infinity swimming pool. Site is comprised of two blocks, one for the family and another for the guests -linked by a glass bridge overlooking infinity pool. All amenities and facilities are allocated in the basement. Villa is designed for a prominent Saudi family; therefore the interior details are confidential.

Private Villa in Jumeirah

Dubai, UAE

LUSO
by ALGRANTI & FERRARI

Status: Completed
Area: 800sqm
Scope: Space Planning & Interior Design
Client: Confidential

Originally built in the 1960' in the privileged area of Dubai. Our design intention was to keep the original shell of the house but completely remodel the interior in order to create modern & sophisticated feel as well as maximise connection with the garden. Highest quality finishes and furnishing have been used. Additionally, our role was landscape design, together with a generous swimming pool and an adjacent pavilion.

Davide Algranti as Design Director
For Lusso.









Private Residential

Jordan

LUSO
by ALGRANTI & FERRARI

Status: Under Construction
Area: 570sqm
Scope: Architecture & Interior Design
Client: Confidential

Davide Algranti as Design Director
For Lusso.







Daide Algranti | Design

Est. 2019